

**Client : Electronics Industry Public Company Limited  
103, 117 Moo 4, EPZ 1, Lat Krabang Industrial Estate,  
Lat Krabang, Bangkok 10520 Thailand**

The following sample(s) was/were submitted and identified by/on behalf of the client as:

Sample Description : Wafer/Chip  
Sample No. : 1491214  
Sample Condition : As per attached photograph  
Part No. : Wafer GPP  
Batch/Lot No. : GT07090303  
Sample Receiving Date : 30-Apr-2008  
Testing Period : 30-Apr-2008 to 06-May-2008  
Test Requested : In accordance with the RoHS Directive 2002/95/EC and its amendment directives  
Test Method : (1) With reference to EPA Method 3050B for Lead Content. Analysis was performed by ICP-OES.  
(2) With reference to EPA Method 3050B for Cadmium Content Analysis was performed by ICP-OES.  
(3) With reference to wet decomposition method for Mercury Content Analysis was performed by ICP-OES.  
(4) With reference to EPA Method 3060A & 7196A for Hexavalent Chromium. Analysis was performed by UV/Vis Spectrometry.  
Test Results : Please refer to next page.

**Signed for and on behalf of  
SGS (Thailand) Limited**



**Pornpana Lirathpong  
Hardlines Testing Manager**

TEST RESULTS

Test results by chemical method (Unit: mg/kg)

Test Item (s):	Method (Refer to)	Result (1)	MDL	RoHS Limit
Lead (Pb)	(1)	n.d.	2	1000
Cadmium (Cd)	(2)	n.d.	2	100
Mercury (Hg)	(3)	n.d.	2	1000
Hexavalent Chromium (CrVI)	(4)*	n.d.	2	1000

Test Part Description  
Result (1) metal

Note :

(1) mg/kg = ppm

(2) n.d. = Not Detected

(3) MDL = Method Detection Limit

(4) " \* " Test method for hexavalent chromium is requested by the client and would not comply with certain OEMs or automotive assemblers requirements.

1166286

*This Test Report is issued by the Company under its General Conditions of Service printed overleaf and accessible at [http://www.sgs.com/terms\\_and\\_conditions.htm](http://www.sgs.com/terms_and_conditions.htm). Attention is drawn to the limitations of liability, indemnification and jurisdiction issues defined therein.*

*Any other holder of this document is advised that information contained hereon reflects the Company's findings at the time of its intervention only and within the limits of Client's instructions, if any. The Company's sole responsibility is to its Client and this document does not exonerate parties to a transaction from exercising all their rights and obligations under the transaction documents. Any unauthorized alteration, forgery or falsification of the content or appearance of this report is unlawful and offenders may be prosecuted to the fullest extent of the law.*

*Unless otherwise stated the results shown in this Test Report refer only to the sample (s) tested and such sample (s) are retained for 30 days only. This Test Report cannot be reproduced, except in full, without prior written permission of the Company.*





Flow chart of digestion (Wet decomposition for Hg)

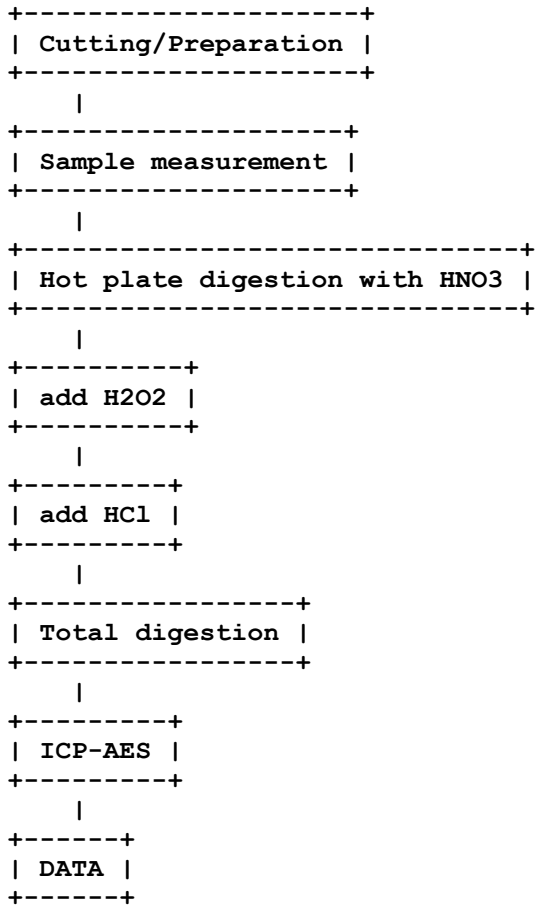

The samples were dissolved totally by pre-conditioning method according to above flow chart.

Operator : Siam Polarwut  
 Section Chief : Laddawan Uranpitr

1166286

*This Test Report is issued by the Company under its General Conditions of Service printed overleaf and accessible at [http://www.sgs.com/terms\\_and\\_conditions.htm](http://www.sgs.com/terms_and_conditions.htm). Attention is drawn to the limitations of liability, indemnification and jurisdiction issues defined therein.*

*Any other holder of this document is advised that information contained hereon reflects the Company's findings at the time of its intervention only and within the limits of Client's instructions, if any. The Company's sole responsibility is to its Client and this document does not exonerate parties to a transaction from exercising all their rights and obligations under the transaction documents. Any unauthorized alteration, forgery or falsification of the content or appearance of this report is unlawful and offenders may be prosecuted to the fullest extent of the law.*

*Unless otherwise stated the results shown in this Test Report refer only to the sample (s) tested and such sample (s) are retained for 30 days only. This Test Report cannot be reproduced, except in full, without prior written permission of the Company.*

Flow chart of digestion (EPA 3060A,7196A for Cr(VI))

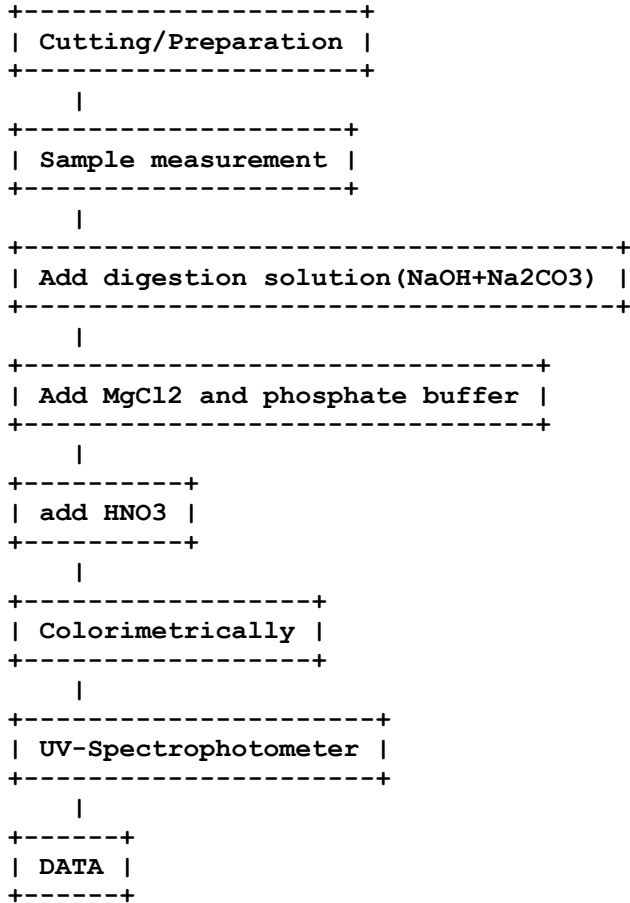

Operator : Varaporn Chaihanit  
 Section Chief : Laddawan Uranpitr

1166286 This Test Report is issued by the Company under its General Conditions of Service printed overleaf and accessible at [http://www.sgs.com/terms\\_and\\_conditions.htm](http://www.sgs.com/terms_and_conditions.htm). Attention is drawn to the limitations of liability, indemnification and jurisdiction issues defined therein.

Any other holder of this document is advised that information contained hereon reflects the Company's findings at the time of its intervention only and within the limits of Client's instructions, if any. The Company's sole responsibility is to its Client and this document does not exonerate parties to a transaction from exercising all their rights and obligations under the transaction documents. Any unauthorized alteration, forgery or falsification of the content or appearance of this report is unlawful and offenders may be prosecuted to the fullest extent of the law.

Unless otherwise stated the results shown in this Test Report refer only to the sample (s) tested and such sample (s) are retained for 30 days only. This Test Report cannot be reproduced, except in full, without prior written permission of the Company.

SAMPLE/ATTACHMENT PICTURE

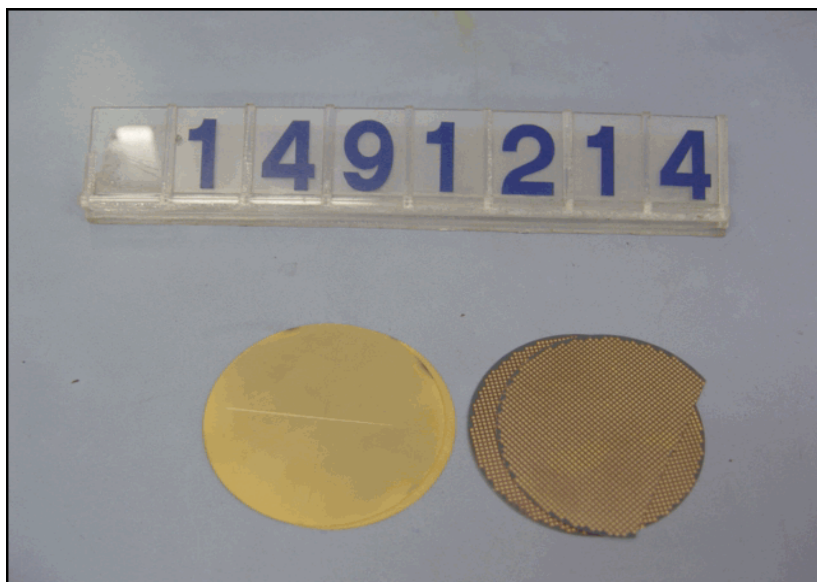

\*\*\*\*\* End of Report \*\*\*\*\*

1166286

*This Test Report is issued by the Company under its General Conditions of Service printed overleaf and accessible at [http://www.sgs.com/terms\\_and\\_conditions.htm](http://www.sgs.com/terms_and_conditions.htm). Attention is drawn to the limitations of liability, indemnification and jurisdiction issues defined therein.*

*Any other holder of this document is advised that information contained hereon reflects the Company's findings at the time of its intervention only and within the limits of Client's instructions, if any. The Company's sole responsibility is to its Client and this document does not exonerate parties to a transaction from exercising all their rights and obligations under the transaction documents. Any unauthorized alteration, forgery or falsification of the content or appearance of this report is unlawful and offenders may be prosecuted to the fullest extent of the law.*

*Unless otherwise stated the results shown in this Test Report refer only to the sample (s) tested and such sample (s) are retained for 30 days only. This Test Report cannot be reproduced, except in full, without prior written permission of the Company.*